

திட்ட வரைபடி அனுமதி எண்
 A/2960/1699/2007
 ஒப்பளிச்செய்தது.
 இவ்வனுமதிக்க கட்டு எண் A/1686/2005
 கீழ்க் 102.67 ல் குறிப்பிடப்பட்டுள்ள
 வரையறைகளுக்கு உட்பட்ட 45
 உறுப்பினர் செயலகங்களை
 சென்னைப் பெருநகர் வளர்ச்சித் துறையின்
 சென்னை - 600 008.

PROPOSED DEPARTMENTEL STORE CUM RESIDENTIAL BUILDING
 AT DOOR NO:355, COMPRISED IN SURVEY NO:4/3, NEW SURVEY NO:8
 BLOCK NO:2, WARD NO:A, BENGALI BAZAAR ROAD, (M.K.N. ROAD)
 ST. THOMAS MOUNT, G.S.T. ROAD

FOR MRS REVATHY
 BIJAL K. PATEL (P.A HOLDER)

SPECIFICATIONS	
FOUNDATION	R.C.C COL. FOUNDATION OVER P.C.C 1:5:10
FLOORING	MOSAIC FLOORING OVER P.C.C 1:4:8 & SAND
S. STRUCTURE	BRICK WORK IN C.M 1:5 MIX.
PLASTERING	CEMENT MORTAR IN 1:4 MIX.
ROOF SLAB	R.C.C ROOF SLAB M25 MIX.
W. COURSE	TWO LAYERS OF PRESSED TILES OVER BRICK JELLY WITH LIME MORTAR.
JOINERY	WITH BEST INDIAN TEAK WOOD.

COLOUR INDEX	
PROPOSED	—
ROAD	—
BOUNDRY	—
LS =	M.V.S.RAO
SCALE :	1"=8'-0"
DATE :	28-09-2006
R. DATE :	19-10-2006

M. VENKATA SUBBA RAO, B.E., M.E.
 Civil and Structural Engineer
 Licensed Surveyor, Class-I (99)
 Corporation of Chennai
 38/74, Bazullah Road,
 T. Nagar, Chennai - 600 017
 Ph: 8344962

LICENSED SURVEYOR

ARCHITECT
 M. AUDISESHIAH
 SRINIVASA ENTERPRISES
 ARCHITECTS AND ENGINEERS
 38, BAZULLAH ROAD, FIRST FLOOR
 T. NAGAR, CHENNAI - 600017
 ph: 28344962

OWNERS

SHEET-1/2

↓

76x51

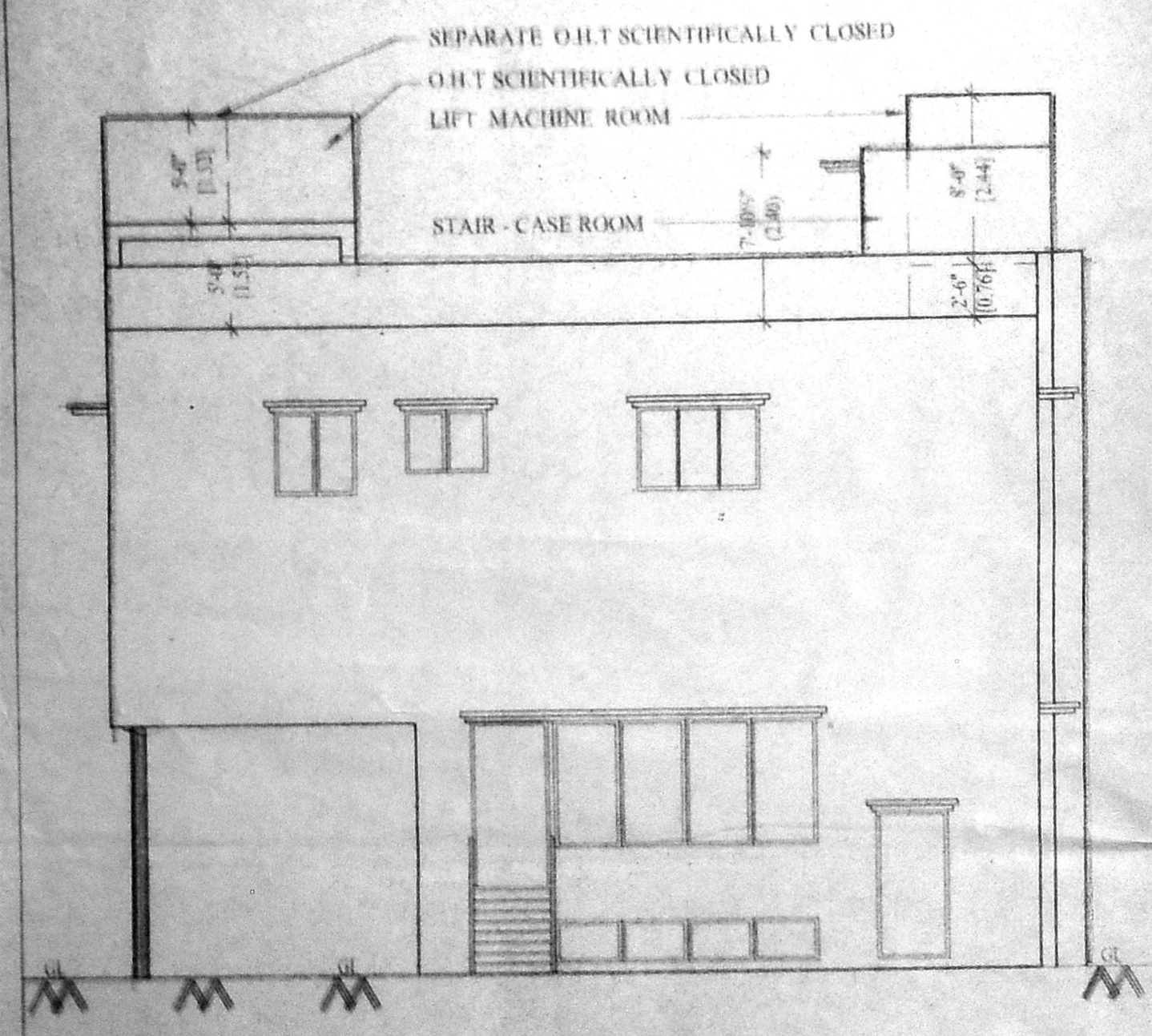

FRONT ELEVATION

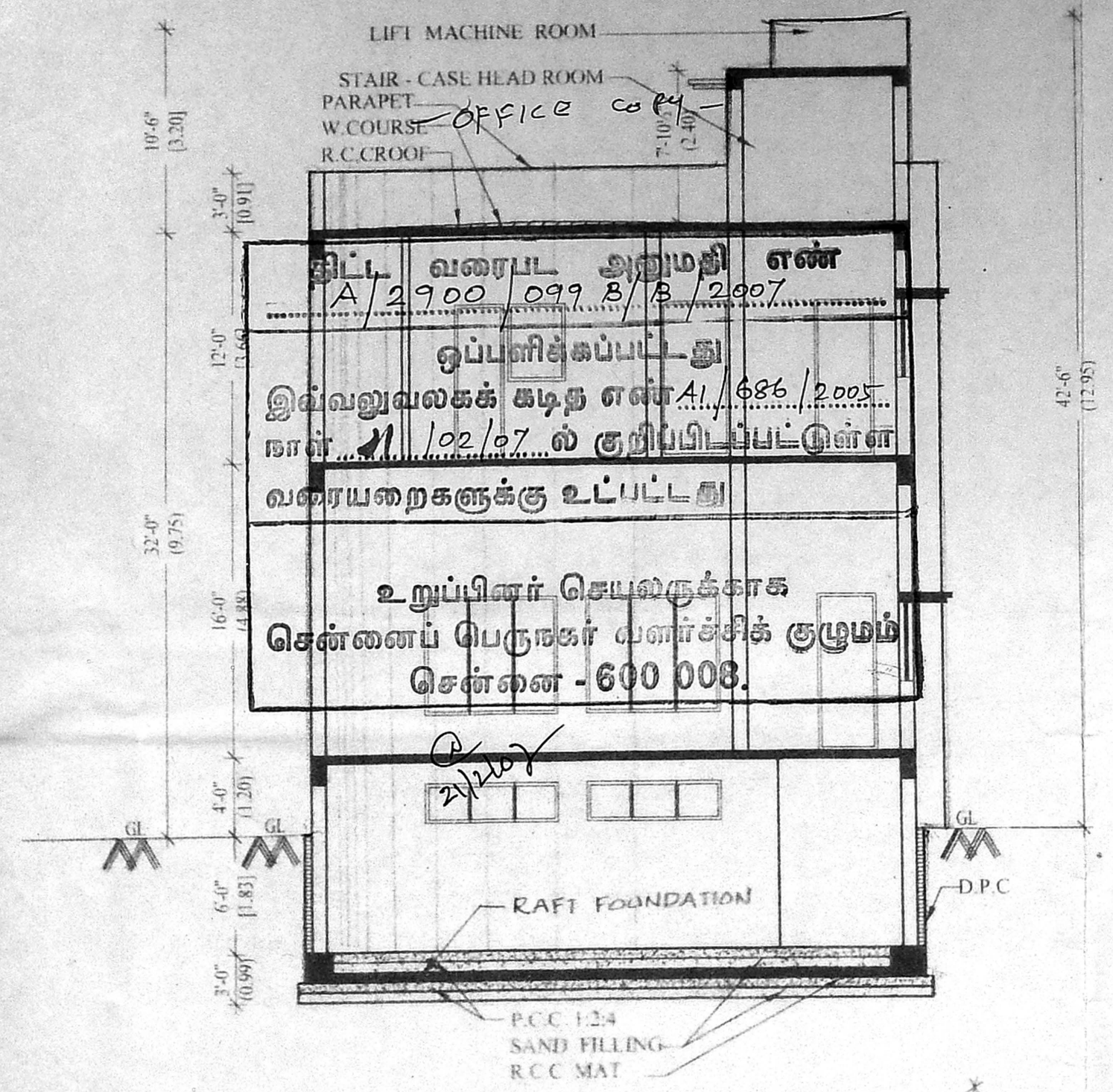

SECTION ON "E-E"

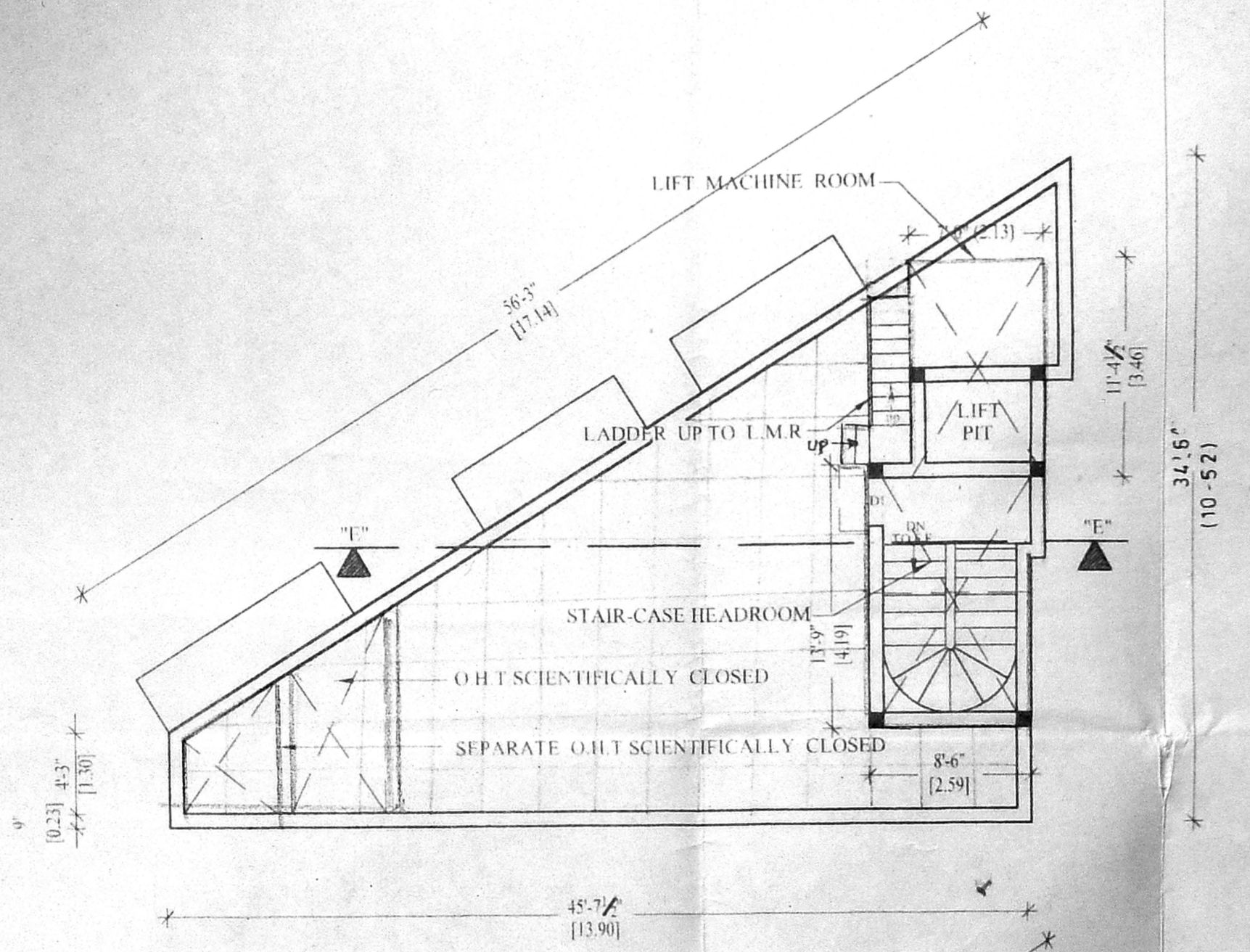

TERRACE FLOOR PLAN

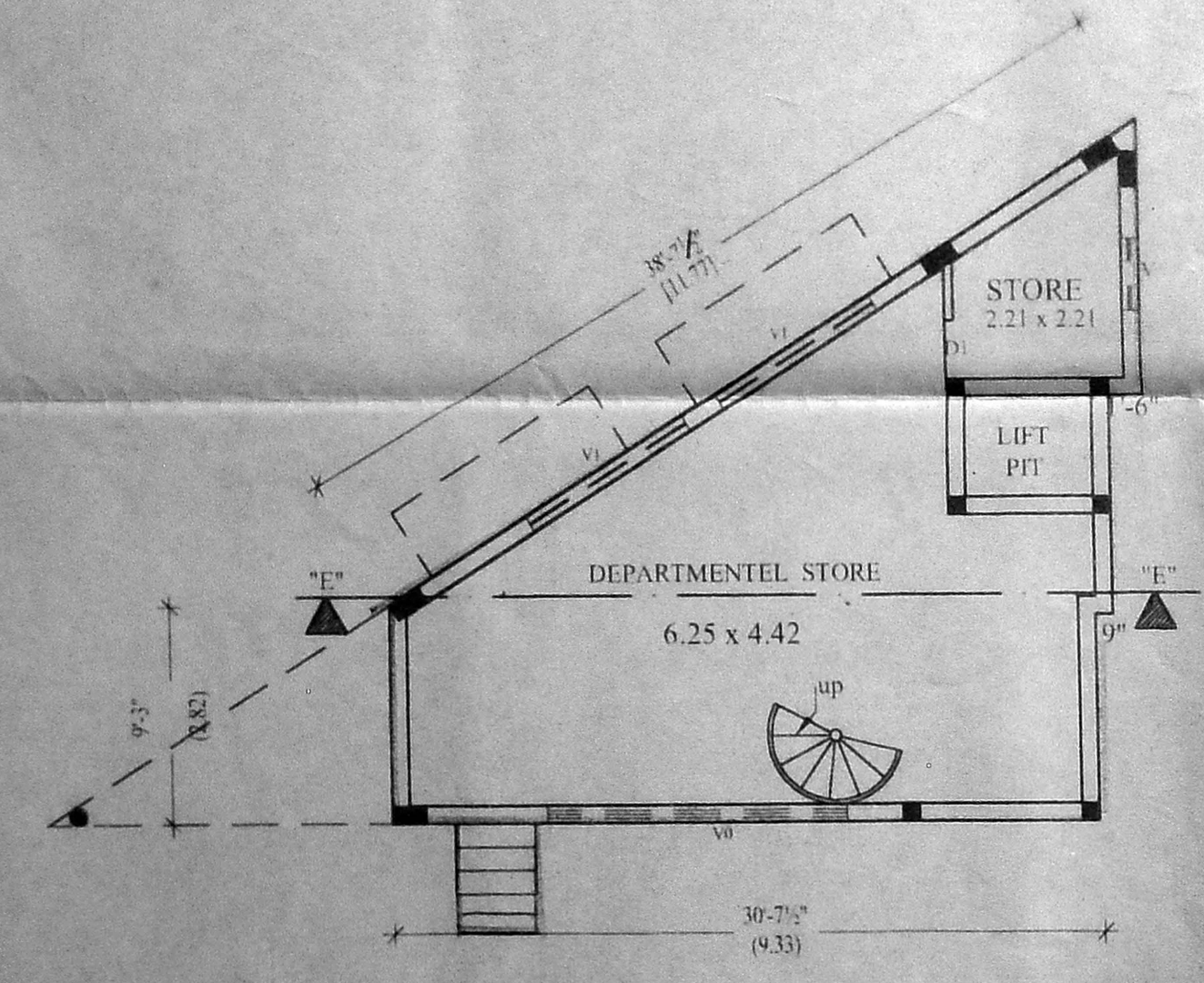

BASEMENT FLOOR

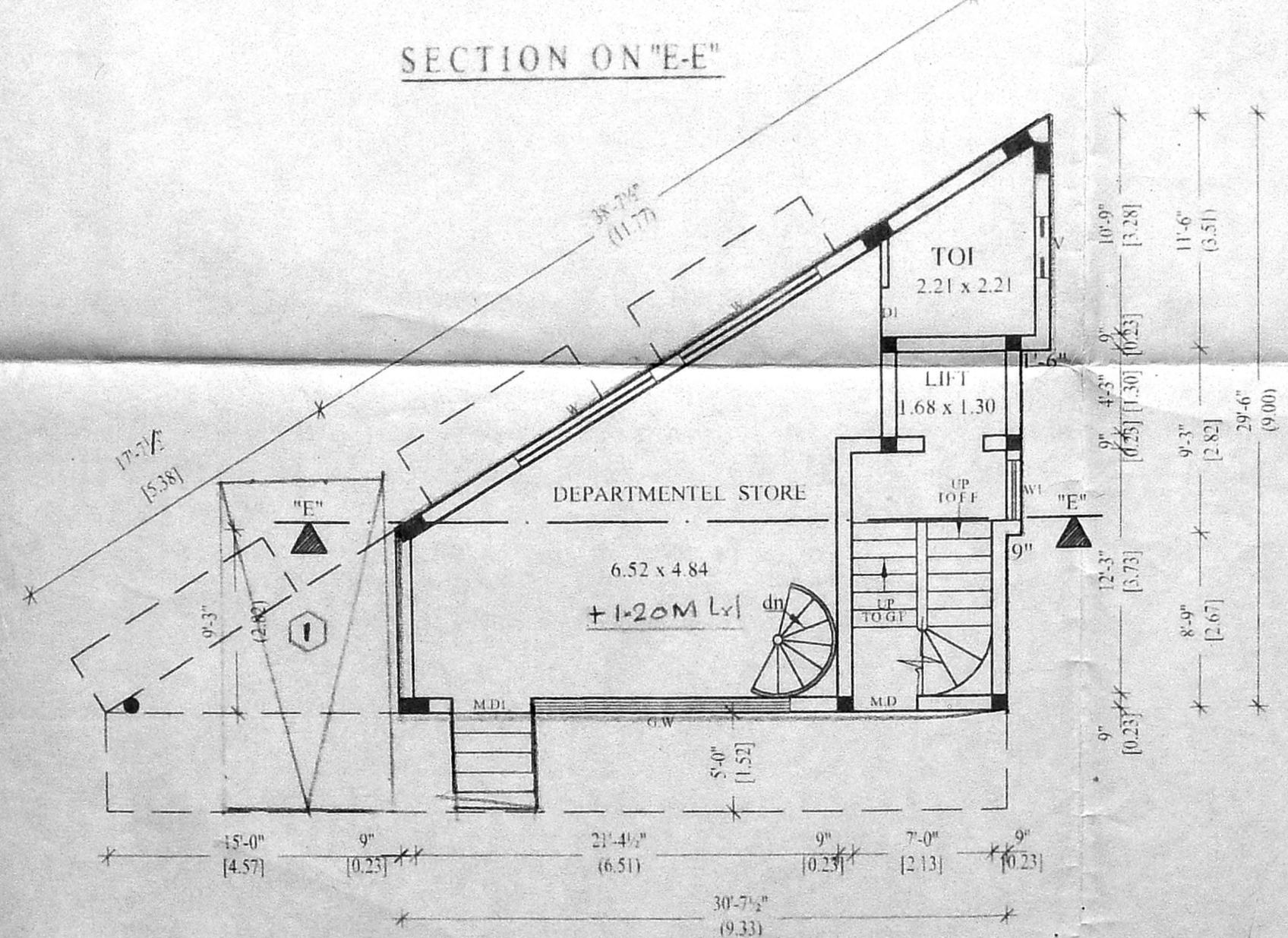

GROUND FLOOR

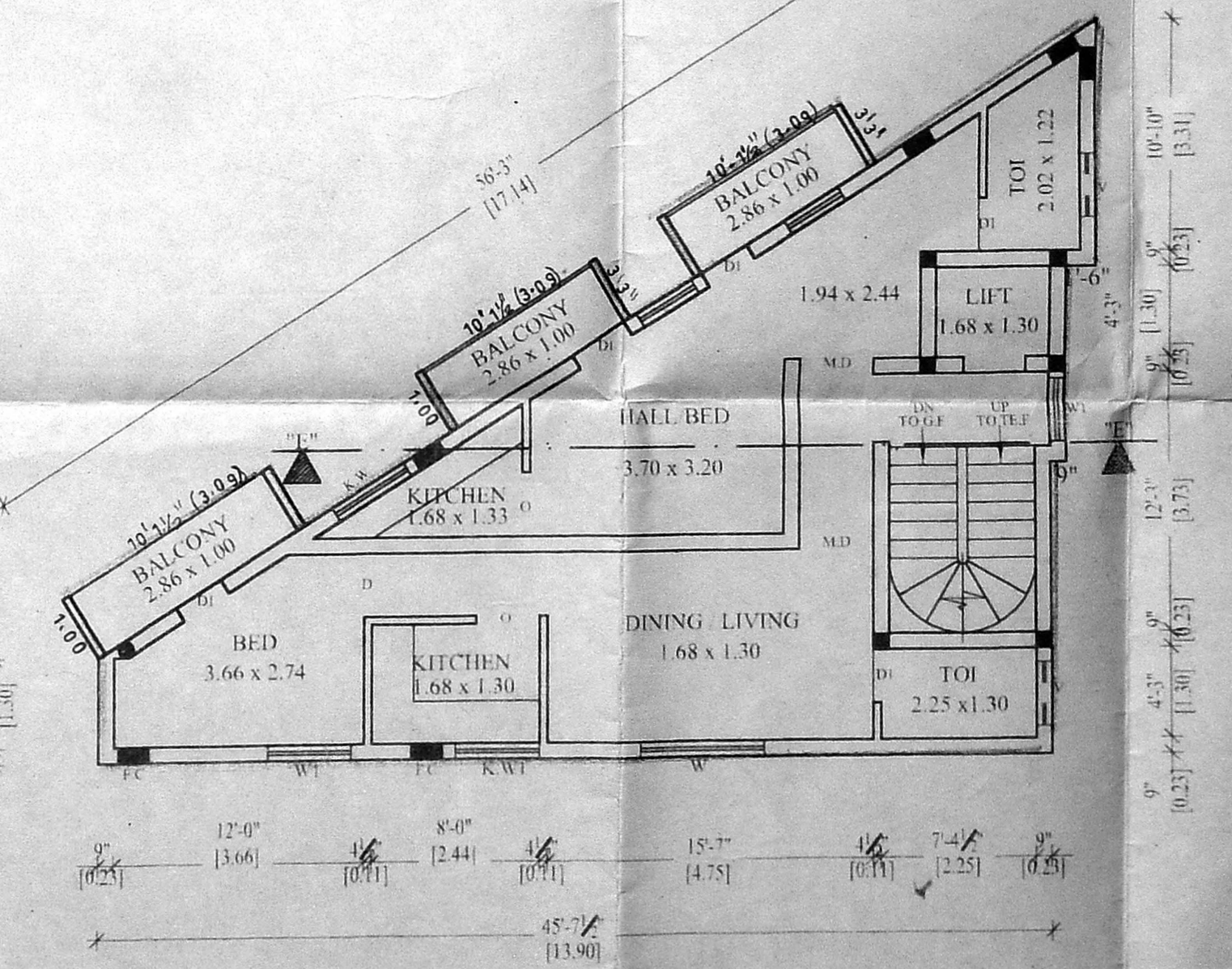

FIRST FLOOR PLAN

PROPOSED DEPARTMENTEL STORE CUM RESIDENTIAL BUILDING
 AT DOOR NO:355.COMPRISED IN SURVEY NO:4/3, NEW SURVEY NO:8
 BLOCK NO:2, WARD NO:A,BENGALI BAZAAR ROAD,(M.K.N. ROAD)
 ST.THOMAS MOUNT,G.S.T. ROAD
 FOR MRS REVATHY
 BIJAL K. PATEL (P.A HOLDER)

JOINERY DETAILS		
MD1	- MAIN DOOR	- 1.22 x 2.13
MD1	- MAIN DOOR	- 1.07 x 2.13
D	- DOOR	- 0.91 x 2.13
D1	- DOOR	- 0.76 x 2.13
W	- WINDOW	- 1.83 x 1.37
W1	- WINDOW	- 1.22 x 1.37
KW1	- KIT WINDOW	- 1.22 x 1.07
V0	- VENTILATOR	- 3.66 x 0.61
V1	- VENTILATOR	- 2.44 x 0.61

AREA STATEMENT	
LAND EXTENT AS PER PATTU	= 4305.47 SFT = 400 SM
LAND EXTENT AS PER DOCU	= 4719 SFT = 438.56 SM
LAND EXTENT AS PER SITE	= 4331 SFT = 402.51 SM
BASEMENT FLOOR AREA	= 56.08 SM
GROUND FLOOR AREA	= 56.08 SM
FIRST FLOOR AREA	= 92.88 SM
TOTAL	= 205.04 SM
F.S.I = 0.515 PLOT COVERAGE = 23.38 %	

COLOUR INDEX	
PROPOSED	= [Symbol]
ROAD	= [Symbol]
BOUNDRY	= [Symbol]
LS	= M.V.S.RAO
SCALE	: 1" = 8'-0"
DATE	: 28-09-2006
R.DATE	: 19-10-2006

M. Venkata Subba Rao
M. VENKATA SUBBA RAO, B.E., M.E.
 Civil and Structural Engineer
 Licensed Surveyor, Class-I (99)
 Corporation of Chennai
 38/74, Bazullah Road,
 T. Nagar, Chennai - 600 017
 P.N. 8244962 SURVEYOR

R. Revathy
OWNERS

ARCHITECT
M. AUDISESHAIH
 SRINIVASA ENTERPRISES
 ARCHITECTS AND ENGINEERS
 38,BAZULLAH ROAD, FIRST FLOOR
 T. NAGAR, CHENNAI - 600017
 ph: 28344962

SHEET - 2/2